



Course Selection

2024 - 2025



Guidance Department

SURNAME	COUNSELLOR
A – G	Ms. Najera
H – M	Ms. Manuel
N – Z	Mr. Hodkinson
Student Success Teacher	Ms. Fletcher



Graduation Requirements

30 Credits

18 Compulsory + 12 Elective

4 x English (1 credit per grade)

3 x Math (1 in grade 11 or 12)

2 x Science

1 x Canadian History

1 x Canadian Geography

1 x Art

1 x Health and Physical Education

1 x French

0.5 x Career Studies

0.5 x Civics

1 x Group 1 (grade 11 religion)

English, French, Native/Classical/International Language, Social Sciences and the Humanities, Canadian and World Studies, Guidance and Career Education, or Cooperative Education

1 x Group 2

Health and Physical Education, Art, Business Studies, French, or Cooperative Education

1 x Group 3

Senior Science, Technological Education, French, Computer Studies, or Cooperative Education



Graduation Requirements

Community Service

40 Hours

Must be completed between Grade 8 graduation and May 31st of Grade 12

Literacy Requirement

OSSLT or OLC

The Ontario Literacy Test with a minimum score of 300 OR the Grade 12 Ontario Literacy Course

eLearning

2 Credits

Opt-out option is available

High School

Plan Courses

Workplace Plan

Grade 9 Completed	Grade 10 Completed	Grade 11 Current Year	Grade 12 Next Year
English ENG1P • 1 Credit	English ENG2P • 1 Credit	English ENG3E • 1 Credit	English ENG4E • 1 Credit
Foundations of Math... MFM1P • 1 Credit	Foundations of Mathe... MFM2P • 1 Credit	Mathematics for Wor... MEL3E • 1 Credit	Media Arts
Science SNC1P • 1 Credit	Science SNC2P • 1 Credit	Science (Old) SNC3E • 1 Credit	Course
Core French FSF1P • 1 Credit	Canadian History sinc... CHC2P • 1 Credit	Healthy Active Living ... PPL3O • 1 Credit	Course
Issues in Canadian Ge... CGC1P • 1 Credit	Civics and Citizenship CHV2O • 0.5 Credit	Repertoire AMR3O • 1 Credit	Course
Healthy Active Living ... PPL1O • 1 Credit	Career Studies GLC2O • 0.5 Credit	Construction Technol... TCJ3E • 1 Credit	Course

Graduation Indicator

Planned	25
Earned	0
Required	25/30
Total Credits	25

View Progress

Last Updated
September 6, 2019 5:08 PM

Refresh Eligibility

Apprenticeship 155

Graduation Progress

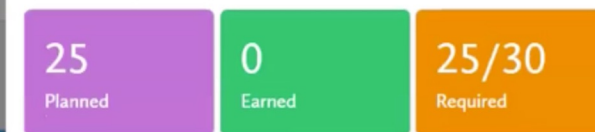

Options

Compulsory

18/18 Credits

✓ 4 Credits in English (1 credit per grade)	4	0	4/4
✓ 1 Credit in French As a Second Language	1	0	1/1
✓ 3 Credits in Mathematics (at least 1 credit at the grade 11 or grade 12 level)	3	0	3/3
✓ 2 Credits in Science	2	0	2/2
✓ 1 Credit in Arts	1	0	1/1
✓ 1 Credit in Health and Physical Education	1	0	1/1

keep track of your
**GRADUATION
REQUIREMENTS**
in myBlueprint

**community service hours and literacy requirement may not be accurate in myBlueprint*

Compulsory Courses

Grade 9	Grade 10	Grade 11	Grade 12
Religion <ul style="list-style-type: none">• open	Religion <ul style="list-style-type: none">• open	Religion [Group 1] <ul style="list-style-type: none">• university/college	Religion <ul style="list-style-type: none">• university/college
English <ul style="list-style-type: none">• de-streamed• locally developed	English <ul style="list-style-type: none">• academic• applied• locally developed	English <ul style="list-style-type: none">• university• college• workplace	English <ul style="list-style-type: none">• university• college• workplace
Math <ul style="list-style-type: none">• de-streamed• locally developed	Math <ul style="list-style-type: none">• academic• applied• locally developed	Math <ul style="list-style-type: none">• university• university/college• college• workplace	
Science <ul style="list-style-type: none">• de-streamed• locally developed	Science <ul style="list-style-type: none">• academic• applied• locally developed		
Geography <ul style="list-style-type: none">• de-streamed	History <ul style="list-style-type: none">• academic• applied• locally developed		
French <ul style="list-style-type: none">• de-streamed	Civics & Careers <ul style="list-style-type: none">• open		

Compulsory Courses

Grade 9	Grade 10	Grade 11	Grade 12
1 Art Credit any grade, recommended in grade 9 or 10 for prerequisite reasons			
1 Phys Ed Credit any grade			
1 Tech Credit grade 9 or 10 <i>for students starting grade 9 in Sep 2024 and later</i>			
	1 Group 2 Credit additional Health and Physical Education, additional Art, Business Studies, additional French , or Cooperative Education		
	1 Group 3 Credit grade 11 or 12 Science, grade 11 or 12 Technological Education, additional French , Computer Studies, or Cooperative Education		

The French Immersion Program

Grade 9	Grade 10	Grade 11	Grade 12
FIF1DF French (de-streamed)	FIF2DF / FIF2PF French (academic or applied)	FIF3OF / FIF3UF French (open or university)	FIF4OF / FIF4UF French (open or university)
HRE1OF Religion (open)	HRE2OF / HRE2OG Religion (open)	HRT3MF Religion (university/college)	HE4MF Religion (university/college)
CGC1DF Geography (de-streamed)	CHC2DF / CHC2PF History (academic or applied)		
PPL1OF Phys Ed (open)	CHV2OF & GLC2OF Civics & Careers (open)		

Course Selection Planning Tool GRADES 9 & 10 ♦ ENGLISH STREAM

GRADE 9		GRADE 10	
Religion <input type="checkbox"/> HRE101	Religion <input type="checkbox"/> HRE201		
English <input type="checkbox"/> ENG1L1 <input type="checkbox"/> ENL1W1	English <input type="checkbox"/> ENG2L1 <input type="checkbox"/> ENG2P1		
Math <input type="checkbox"/> MAT1L1 <input type="checkbox"/> MTH1W1	Math <input type="checkbox"/> MAT2L1 <input type="checkbox"/> MPM2P1 <input type="checkbox"/> NPM2D1 <input type="checkbox"/> MPM2D2		
Science <input type="checkbox"/> SNC1L1 <input type="checkbox"/> SNC1W1	Science <input type="checkbox"/> SNC1L1 <input type="checkbox"/> SNC2P1 <input type="checkbox"/> SNC2D2		
Geography <input type="checkbox"/> CGC1W1	History <input type="checkbox"/> CHC2D1		
French <input type="checkbox"/> FSF1D1	Civics <input type="checkbox"/> CHV201 Careers <input type="checkbox"/> GLC2D1		
Elective	Elective		
Elective	Elective		

Summer School Reach Ahead - Optional

Summer School Reach Ahead	Summer School Reach Ahead
---------------------------	---------------------------

1 Any Language
Guidance
Social Studies
Co-op or 11th Grade

2 Art
Business
French
Phys Ed
Co-op

3 Computers
French
Science
Tech
Co-op

Course Selection Planning Tool ENGLISH STREAM

GRADE 10		GRADE 11		GRADE 12	
Religion <input type="checkbox"/> HRF301 <input type="checkbox"/> HRT3M1	Religion <input type="checkbox"/> HRE401 <input type="checkbox"/> HRE4M1				
English <input type="checkbox"/> NBE3E1 <input type="checkbox"/> NBE3C1 <input type="checkbox"/> NBE3U1	English <input type="checkbox"/> ENG4E1 <input type="checkbox"/> ENG4C1 <input type="checkbox"/> ENG4U1 <input type="checkbox"/> ENG4U2				
Math <input type="checkbox"/> MEL3E1 <input type="checkbox"/> MBF3C1 <input type="checkbox"/> MCF3M1 <input type="checkbox"/> MCR3U1 <input type="checkbox"/> MCR3U2	Elective				
Elective	Elective				
Elective	Elective				
Elective	Elective				
Elective	Elective				
Elective	Elective				
Elective	Elective				
Elective	Elective				

Course Selection Planning Tool GRADES 9 & 10 ♦ FRENCH IMMERSION

GRADE 9		GRADE 10	
Religion <input type="checkbox"/> HRE10F	Religion <input type="checkbox"/> HRE20F <input type="checkbox"/> HRE20G		
English <input type="checkbox"/> ENG1L1 <input type="checkbox"/> ENL1W1	English <input type="checkbox"/> ENG2L1 <input type="checkbox"/> ENG2D1 <input type="checkbox"/> ENG2P1		
Math <input type="checkbox"/> MAT1L1 <input type="checkbox"/> MTH1W1	Math <input type="checkbox"/> MAT2L1 <input type="checkbox"/> MPM2P1 <input type="checkbox"/> NPM2D1 <input type="checkbox"/> MPM2D2		
Science <input type="checkbox"/> SNC1L1 <input type="checkbox"/> SNC1W1	Science <input type="checkbox"/> SNC1L1 <input type="checkbox"/> SNC2P1 <input type="checkbox"/> SNC2D2		
Geography <input type="checkbox"/> CGC1W1F	History <input type="checkbox"/> CHC2D1F		
French <input type="checkbox"/> FIF1D1F	Civics <input type="checkbox"/> CHV201F Careers <input type="checkbox"/> GLC201F		
Elective	French <input type="checkbox"/> FIF201F <input type="checkbox"/> FIF202F		
Elective	Elective		

Summer School Reach Ahead - Optional

Summer School Reach Ahead	Summer School Reach Ahead
---------------------------	---------------------------

1 Any Language
Guidance
Social Studies
Co-op or 11th Grade

2 Art
Business
French
Phys Ed
Co-op

3 Computers
French
Science
Tech
Co-op

Course Selection Planning Tool FRENCH IMMERSION

GRADE 10		GRADE 11		GRADE 12	
Religion <input type="checkbox"/> HRT3M1F	Religion <input type="checkbox"/> HRE4M1F				
English <input type="checkbox"/> NBE3E1 <input type="checkbox"/> NBE3C1 <input type="checkbox"/> NBE3U1	English <input type="checkbox"/> ENG4E1 <input type="checkbox"/> ENG4C1 <input type="checkbox"/> ENG4U1 <input type="checkbox"/> ENG4U2				
Math <input type="checkbox"/> MEL3E1 <input type="checkbox"/> MBF3C1 <input type="checkbox"/> MCF3M1 <input type="checkbox"/> MCR3U1 <input type="checkbox"/> MCR3U2	French <input type="checkbox"/> FIF401F <input type="checkbox"/> FIF4U1F				
Elective	Elective				
Elective	Elective				
Elective	Elective				
Elective	Elective				
Elective	Elective				
Elective	Elective				

Use the Course Selection Planning Tool

Understanding Levels

GRADE 9	GRADE 10	GRADE 11	GRADE 12	PREREQUISITES
	Academic (D) focus on theory and abstract thinking	University (U) preparation for university with a focus on theory and independent research		UNIVERSITY U M
De-Streamed (W) equal learning expectations for all students; future courses will be streamed		University/College (M) preparation for both university and college with a focus on theory and real-world application		COLLEGE U M C
	Applied (P) focus on concrete, practical and hands-on work	College (C) preparation for college with a focus on concrete, practical and hands-on work		APPRENTICESHIP U M C O E
Open (O) equal learning expectations for all students				
Locally Developed (L) basic content with increased teacher instruction and support	Workplace (E) preparation for the workplace with increased teacher instruction and support			WORKPLACE U M C O E

Which Level Should You Choose?

Consider your . . .

X **strengths**

Where have you been most successful in the past?

X **interests**

Are you interested enough to stay engaged?

X **learning skills**

*Do you have the work habits required to make you successful?
If not, start creating better habits and work skills now.*

X **destination**

*What prerequisites are required for your pathway?
If you're not sure what about prerequisites you'll need, look for new ways to
get to your destination.*

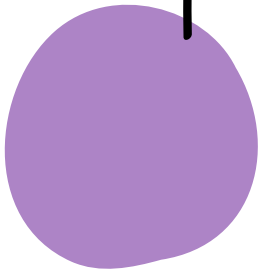

Choosing eLearning Courses . . .

You MUST

- X be a strong **independent learner**
- X **log in daily** for attendance purposes
- X meet all assignment **deadlines**

To see what eLearning courses are offered,
use the filters in myBlueprint to locate the **eLearning Discipline**.

Choose the OPT OUT option if eLearning isn't for you!

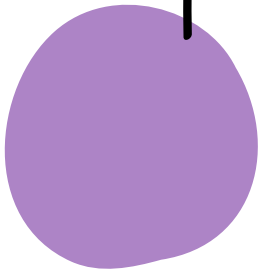

Grade 10

- choose HRE20

Grade 11

- choose HRF3O with NBE3C or NBE3E
- choose HRT3M with NBE3U

Grade 12

- choose HRE4O with ENG4C or ENG4E
- choose HRE4M with ENG4U





NBE3C

college level

NBE3E

workplace level

NBE3U

university level

Be aware that the
Grade 11 English
courses are

**“Contemporary
Aboriginal Voices”**

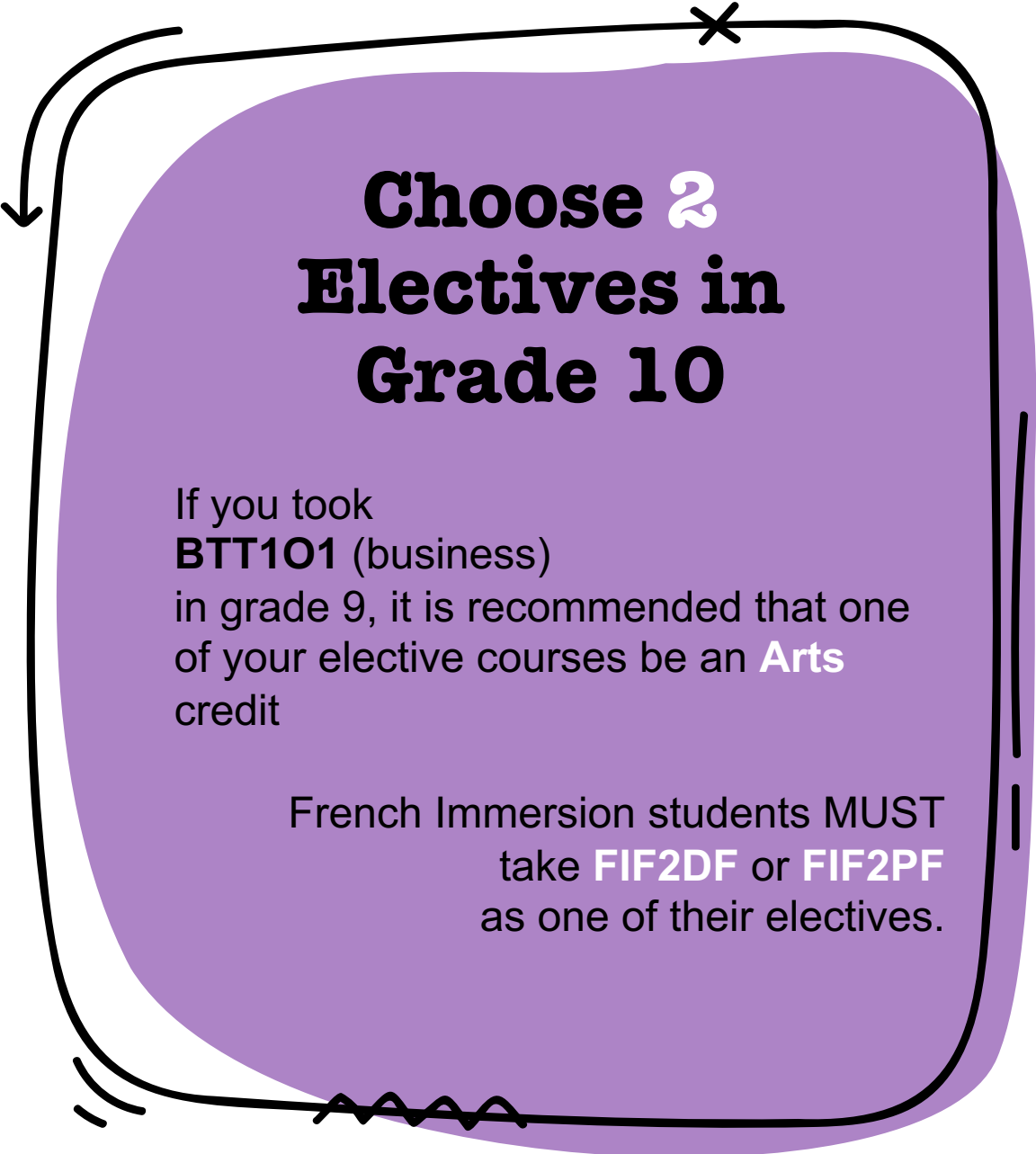

Choose 2 Electives in Grade 10

If you took
BTT1O1 (business)
in grade 9, it is recommended that one
of your elective courses be an **Arts**
credit

French Immersion students **MUST**
take **FIF2DF** or **FIF2PF**
as one of their electives.

ARTS ELECTIVES:

- X ADA2O ~ Drama
- X AMG2O ~ Guitar
- X AMI2O ~ Instrumental Music
- X AMV2O ~ Vocal Music
- X ASM2O ~ Media Arts
- X AVI2O ~ Visual Arts
- X AWC2O ~ Ceramics

PHYS ED ELECTIVES:

- X PAF2O ~ Cardio & Strength Training
- X PPL2O ~ Healthy Active Living

TECH ELECTIVES:

- X TCJ2O ~ Design & Construction Tech

OTHER ELECTIVES:

- X BEP2O ~ Launching and Leading a Business
- X ELS2O ~ Literacy Skills (prep for the OSSLT)
- X FSF2D ~ French
- X GLE2O ~ Learning Strategies
- X HFN2O ~ Food & Nutrition
- X ICD2O ~ Digital Technology & Innovations
- X LWI2O ~ Italian
- X LWS2O ~ Spanish

Dual Credit Courses

Dual credit courses
are taught jointly by
an ND teacher and
a college instructor
at ND
in which you receive
a high school credit
AND
a college credit.

ND Offerings

(courses run based on enrollment)

Grade 11:

- X BMI3CD
- X CGG3OD
- X EMS3OD
- X TCJ3CD

Grade 12:

- X BOH4MD
- X IDC4OD
- X MCT4CD
- X OLC4OD
- X TCJ4CD

in grade 11 or 12
CHOOSE CO-OP!

Chorches
Social Work
Hairstyling
Graphic Design
Aviation Mechanic
Cook Habitat For Humanity Labs
Daycares Durham Flight Centre Schools
Bakeries Film And Video Editing Lakeridge
Law Offices Physiotherapy Clinics Elementary
Multi-Media Long Term Care Facilities Information
Salvation Army
Health Industrial Mechanic OYAP Funeral Services Retail
Ajax Soccer Club 2 Credit Co-op Ajax Fire Services Pharmacy
Chef Good Life Fitness 4 Credit Co-op Electrician Grocery
Library Dental Clinics Abilities Centre
Insurance Diesel And Heavy Equipment Mechanic Computer Repair
Millwright Child Development Practitioner Accounting
Restaurants Auto Service Technician Real Estate
Carpentry Social Media Marketing Courthouse
MPPO Office Veterinarian Clinics Business
Security Durham Region Police Welding
Hair Salons And Spas
Retirement Homes
Engineering
Maintenance
Technology
Plumbing

Ms. Ashman
Ms. Wilson
Mr. Winters
Co-op Teachers

Choose Co-op

STEP 1: Choose the Right Course

- X pick **COP209** for 2 credit (half day) co-op PLUS 6 additional courses
- X pick **COP409** for 4 credit (full day) co-op PLUS 4 additional courses
- X pick **GWL301 & GWL308** for 2 credit (half day) pre co-op PLUS 6 additional courses

NOTE:

Co-op teachers will place you in the most appropriate course if you have made the wrong choice during the application process.

STEP 2: Submit the Paper Work

- X submit your completed
(1) **co-op application**, and
(2) **resume**
to a co-op teacher.
It can be sent in Edsby or printed and dropped off in guidance.

Applications are available online

- *in myBlueprint, and*
- *on the ND Guidance site*
- *in Guidance*

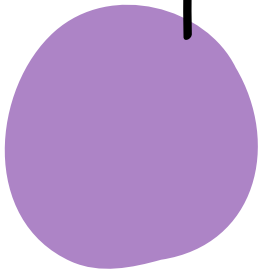



ND SPARE Policy

*you may be granted a **SPARE** when you are
in grade 12*

AND

have obtained a minimum of 23 credits

you may have a maximum of 1 spare per semester

SPARES: Choosing STUDY Periods

- X You may choose **1** or **2 STUDY periods** in myBlueprint
- X If you choose **2 STUDY periods**, you will have **1 per semester**
- X You may **not** choose the semester or period that your STUDY occurs in
- X **STUDY periods** count as 1 course – *make sure you select a maximum of 8 courses (not credits) including your STUDY period(s) in myBlueprint*
- X If you choose 2 STUDY periods, you will get a **warning flag**, but you will still be able to submit (ignore the warning)
- X Choose **STUDY1** if only returning for semester 2
Choose **STUDY2** if only returning for semester 1



When You're Choosing Courses . . .

- X *read course descriptions carefully to ensure you select what you want*
- X make sure to choose **compulsory courses** before electives
- X choose your **2 alternate courses** carefully as they may be used if your courses conflict or are full
- X grade 9 & 10 students **cannot** make changes to their elective courses
- X **level changes** may occur for all students within the first 2 weeks of each semester if space permits

Grade 12 University Bound Students

- X MUST have **6** grade 12 U- or M-level courses
(your top 6, including program prerequisites, are used for your average)
- X MUST have a minimum of **60% in ENG4U**
- X may take Advanced Placement (AP) courses offered in English, Math and Science.
(the Math & Science programs begin in grade 10)
- X should consider CO-OP and SHSM in grade 11 to support supplemental university applications

Courses NEXT YEAR are available
based on student selections THIS YEAR

Make informed choices now to ensure
you get what you want LATER

you get what you want LATER

How To Find Out What Courses You Will Need in the Future . . .

1. Know your career options

use myBlueprint to do your research

2. Plan your post-secondary pathway

access all the best websites on the ND Guidance Post-Secondary Planning webpage

<https://notredame.dcdsb.ca/en/students/Post-Secondary-Pathway-Planning.aspx?mid=123607>

3. Find out what courses will get you there

know the prerequisites you need

Apprenticeship ♦ College ♦ University ♦ Workplace





Going into Grade 12?

Interested in Starting College Early?

Centre for Success @ Durham College

Father Don MacLellan Catholic Secondary School

- X alternative setting to complete your OSSD
- X complete remaining high school credits
- X complete 1 dual credit college course
- X enjoy the supports of high school while you transition to college early

*For more information or to see if you are eligible,
see **Mrs. Fletcher** in Guidance.*

Course Selection with



myBlueprint

Use the following resources
*available on the Guidance
Secondary Pathway Planning
page of the ND website*

[Student Course Selection Demo](#)

[Online Parent/Guardian Course
Selection Approval](#)





myBlueprint

Education Planner (7-12)

Student Submission Process

X issues and flags on your course selection will **NOT** prevent you from submitting your courses

X if you have an issue or flag, you **MUST** explain the issue in the “**Add Comments**” section of the course selection submission process . . .

- **STATE YOUR INTENTIONS TO ENROLL IN SUMMER SCHOOL TO REPEAT A COURSE, ACCELERATE A COURSE, OR TO TAKE A PREREQUISITE COURSE**

Otherwise, your course selection will be adjusted to ensure prerequisites and grad requirements are met.

X once submitted, course selections **cannot** be changed in myBlueprint

Issues & Flags in myBlueprint

Planning on summer school?

Here's what you need to know...

Accelerated Courses

You are eligible if you've

- X never taken the course before and have the prerequisite, or
- X failed the course with a mark below 35%, or
- X passed the course and want to upgrade

Other :

- X 4-week course in July
- X you can enroll in a maximum of 1 course

Credit Recovery Courses

You are eligible if you're

- X repeating a course with a previous mark between 35% to 49%

Other:

- X 2-week course in July
- X you can enroll in up to 2 courses

Summer School courses are run by Continuing Education, not Notre Dame CSS.
After June, all questions and concerns should be directed to Con-Ed as
ND Guidance Counsellors do not work during the summer months.

1. Do **NOT** include the course you plan to take in summer school in your course selection.
2. Add a course you would like to take in its place.

To add a new course, use the filters in the course catalogue of myBlueprint.

3. State what course you will be taking in summer school in the “Add Comments” section during the course selection submission.
4. Complete the **Summer School Registration Form** available in myBlueprint or the Course Selection page of the Guidance Website.



Arts & Culture ★ Business ★ Construction* ★ Non-Profit ★ Sports

An experiential learning program which allows you to focus on your **preferred career path** while meeting the **requirements of your diploma**.

Going into Grade 11?
Don't Delay,
Enroll Right Away!

- choose course bundles
- take co-op
- reach ahead opportunities – trips & guest speakers
- mentoring by professionals in the community
- industry health and safety certifications

*Once you are enrolled in a SHSM program, you **must** ensure that you meet the requirements of your SHSM program by the end of your grade 12 year.*

SHSM: Specialist High Skills Major

* Pending
Ministry
approval



Get Help to Make Good Decisions

- X seek teacher recommendations and suggestions
- X consider your strengths, interests, learning skills, and pathway
- X use the tools available in myBlueprint
- X ask your guidance counsellor
- X check the resources on the guidance pages of the ND website:
 - X *Secondary Pathway Planning*
 - X *Post-Secondary Pathway Planning*
 - X *Experiential Learning*



Seek Help if You Need It

if you don't get a chance to see your counsellor
or
you are unsure about your choices

**HAND YOUR COMPLETED FORM IN
ON TIME ANYWAY!**

it's important to get it in on time

You and your counsellor can make revisions after the due date.

Notre Dame Catholic Secondary School

OUR SCHOOL STUDENTS PARENTS

21st Century Learning
Calendar
Catholic Graduate Expectations
Code of Conduct
Community Involvement Hours
Daily Announcements
Edsby

Extra and Co-Curricular Activities
Guidance
Homework Help
Indigenous Education
LaunchPad Learning Portal Login
Mental Health Information

Edsby

<https://notredame.dcdsb.ca/en/students/Students.aspx>



The Guidance Office is closed to non-emergencies due to COVID-19 safety measures.

Students can request a virtual appointment below or message their counsellor in Edsby.
Parents are asked to call or email the appropriate counsellor with questions or concerns.

Watch the **Virtual Grade Level Assembly** for September updates.

Grade 8 Parent Information

Parent Information Presentation - *COMING SOON!*

Transition to ND Q & A on Zoom (click here for link)
January 20, 2021
6:00 pm

Additional resources for course selection:

- myBlueprint Student Course Selection Demo (video)
- my Blueprint Online Parent/Guardian Course Selection Approval (video)
- Online Course Selection with myBlueprint - Instructional Handout

Students

Guidance

- Alternative Education
- Community Involvement Hours
- Continuing Education for High School Students
- Cooperative Education
- Experiential Learning +
- Grade 12 Information
- Job Search
- NCAA Information
- Post-Secondary Pathway Planning
- Scholarships and Financial Aid
- Secondary Pathway Planning +
- Student Success +
- Student Support Services

check the
ND WEBSITE
notredame.dcdsb.ca

for all course selection resources

Step-By-Step Instructions

on how to choose courses using



are available on the

Guidance →

Secondary Pathway Planning →

Course Selection

page of the ND website.



Online Course Selection with myBlueprint

STEP 1 Log into myBlueprint

- Go to your OCSB Launchpad and click the myBlueprint icon OR
- Go to [notredame.dndb.ca](#) → Click Programs and Services → Click Guidance → Click Secondary Pathway Planning → Under the heading [Use myBlueprint for Course Selection](#) click [myBlueprint](#)

STEP 2 From your Dashboard, scroll down and click [Official High School Plan](#) OR choose [High School](#) from the left navigation menu.

- The [Course](#) tab allows you to view all of the courses offered at ND
- The [Plan](#) tab allows you to plan and choose courses

STEP 3 Add courses for next year.

- In High School Planner, click + [Course]
- In the Course Selection and Details screen, explore the available courses
- click [Add Course](#) when you find the course you want

HINT: The Graduation Indicator will help you keep track of your progress towards graduation. Click [View Progress](#) for a list of specific graduation requirements.

STEP 4 Review your selections when you are ready to submit your courses.

- click the [Review Course Selection](#) and give your course selection one final check
- use the "Add Comments" section to explain any issues/flags on your course selection submission (e.g. taking prerequisites or compulsory courses in summer/high school)

STEP 5 Submit Courses

- carefully review the Details page to ensure that (1) you are meeting the requirements for the courses you have selected, and (2) that the courses that appear are correct
- click on [Submit Course Selection](#)
- You will NOT be able to modify your course selections once they are submitted

STEP 6 Print the Sign-Off Sheet

- after submitting your course selections, click [Print Sign-Off Sheet](#) at the top right
- print and return signed on the collection day
- you can also access the sign-off sheet from the High School planner; if it doesn't show after you've clicked the [Print Sign-Off Sheet](#) button, check the pop-up blocker settings for your web browser

ADDITIONAL APPLICATIONS:

The following courses require an application to be submitted with course selection.

- Co-op (COP20 or COP40)
- Step Program (GWL301 & GWL308)
- Peer Tutoring (IDC4U2)
- Fitness and Recreation Leadership (PLF4M3)

Applications can be printed by clicking [Course Selection Resources](#) in myBlueprint or on the Notre Dame website and hard copies are available in Guidance.

NOT RETURNING NEXT YEAR?

- from your Dashboard, click [Not returning next year](#) which appears in the High School Progress box
- select the option that suits your pathway
- click [Confirm](#)
- click [Print Sign-Off Sheet](#) at the top right
- print and return signed on the collection day

The Student Activity Fee

- X The fee covers your yearbook, guest speakers, retreats, locks, etc.
- X The fee **MUST** be paid online ***BEFORE your course selection submission is considered complete.***
- X The fee is payable online @ durhamcatholic.schoolcashonline.com

\$75

Course Selection Collection

- X **Course Selection**
submitted AND electronically approved by parent/guardian
- X **\$75.00 Student Activity Fee Payment**
- X **SHSM registration (if applicable)**
registration form is available on the ND website
- X **co-op application form and resume (if applicable)**
applications are available in myBlueprint and on the ND website and must be submitted to a co-op teacher by the course selection deadline.

Course Selection Deadline

Your
course selection
(submission and approval),
and
online payment
*must be received on time
to ensure you have an
EQUAL CHANCE
of getting your selections.*

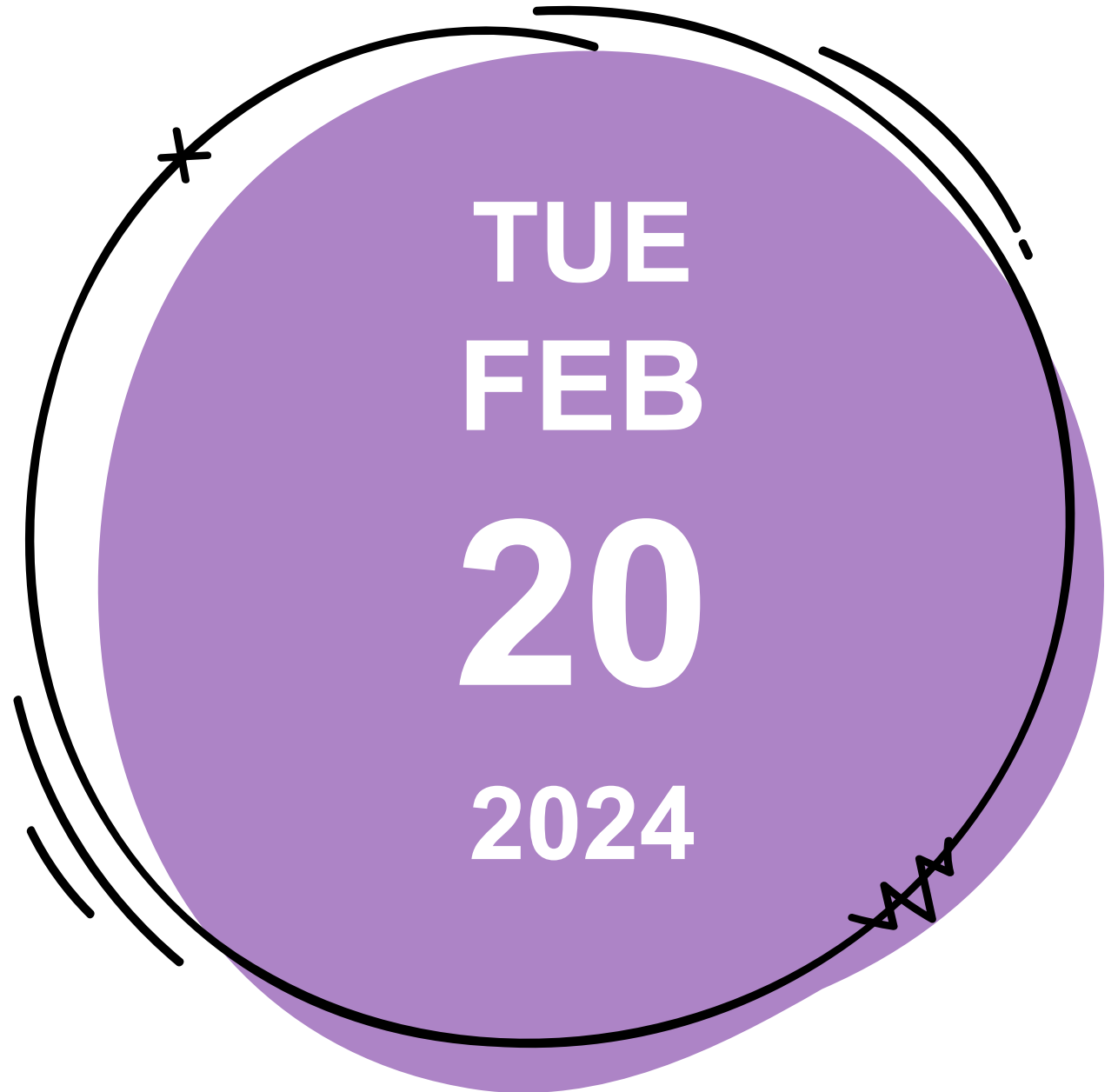

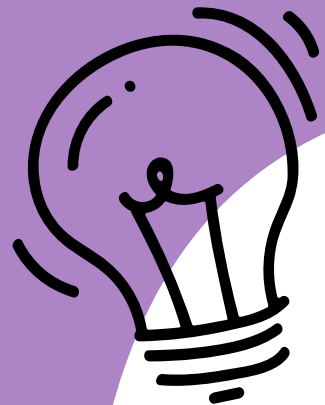

Confused? Questions? Concerns?

ask your
Guidance Counsellor

Send us a message in Edsby or drop into Guidance on lunch!